EXHIBIT 5

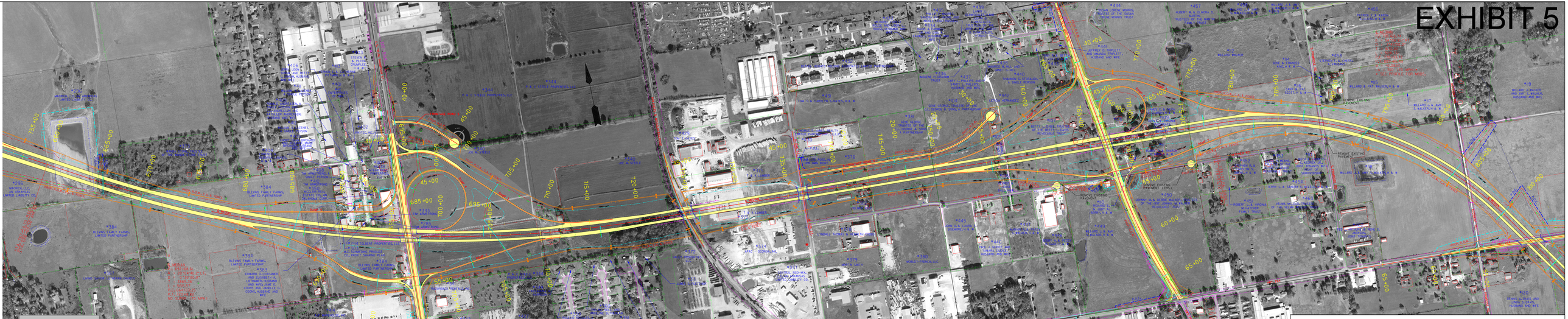

SPRINGDALE NORTHERN BYPASS
JOB 001966 F.A.P. NH 9399(5)
STA. 741+00 TO STA. 810+00
1"=200'